LEAD MAGNET EBOOK

Travel Guide Templates

46
PAGES

MADE IN Canva

A4 & US Letter Sizes
Workbook Pages

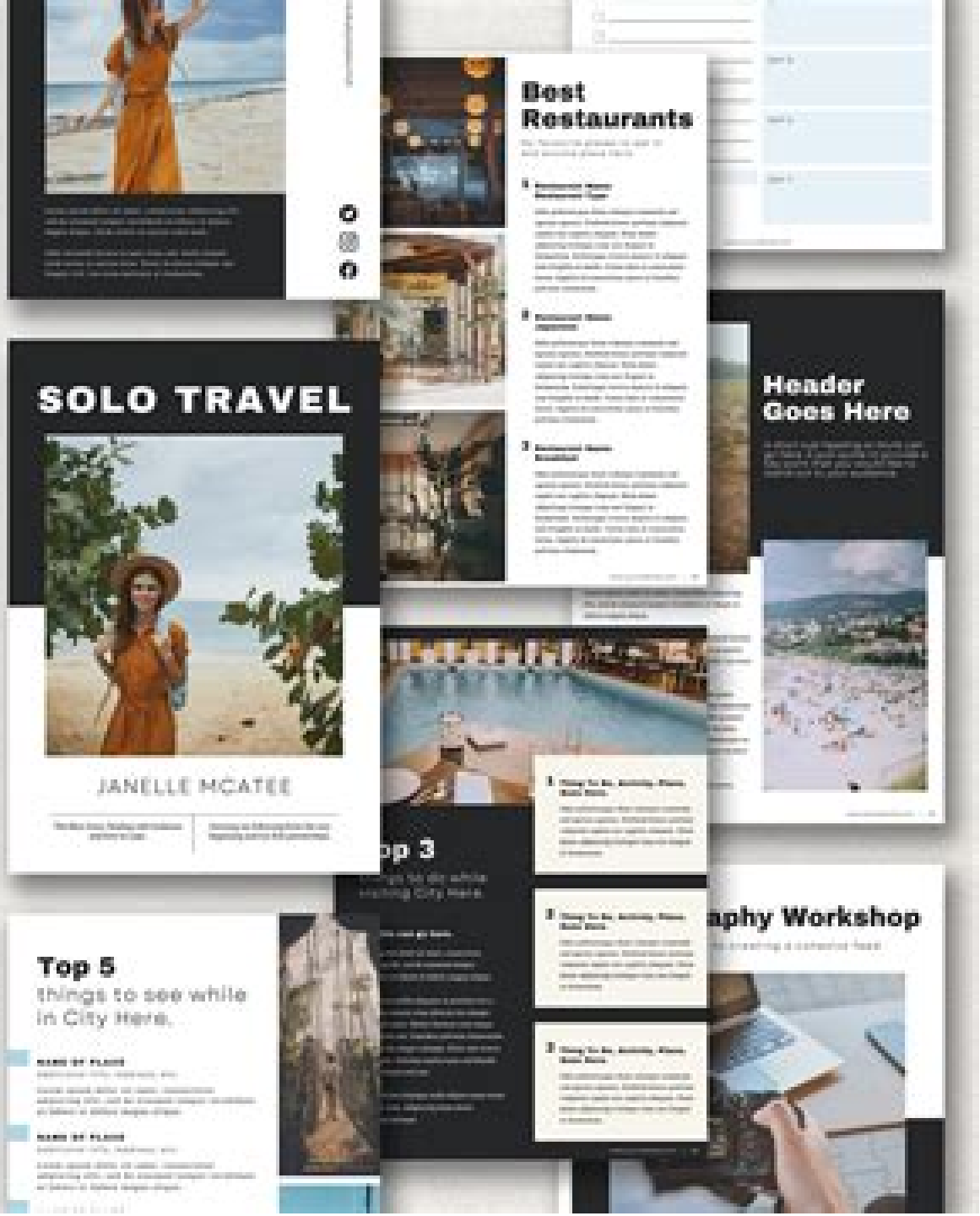

Travel Guide Ebook

Insight Guides

Travel Guide Ebook:

The Rough Guide to New York City (Travel Guide eBook) Rough Guides,2018-02-01 Discover the city that never sleeps with the most incisive and entertaining guidebook onthe market Whether you planto climb the Statue of Liberty walk the High Line or visit a jazz club in Harlem The Rough Guide to New York City will show you the ideal places to sleep eat drinkand shop along the way Inside The Rough Guide to New York City Independent trusted reviews written in Rough Guides trademark blend of humour honesty and insight to help youget the most out of your visit Full colour maps throughout and ahandy city plan navigate the backstreets of the MeatpackingDistrict or Brooklyn s artsy Williamsburg without needing to get online Stunning inspirational images Things not tomiss Rough Guides rundown of New York s best sights and experiences Itineraries carefully plannedroutes to help you organise your trip Detailed city coverage whethervisiting the big sights orventuring off the tourist trail this travel guide has in depth practical advice for every step of the way Areas covered include the Harbor Islands the Financial District Tribeca Soho Chinatown Little Italy Nolita Lower East Side the East Village the West Village Chelsea the Meatpacking District Union Square Gramercy Park the Flatiron District Midtown East Midtown West Central Park the Upper East Side the Upper West Side Morning sideHeights Harlem north Manhattan Brooklyn Queens the Bronx Staten Island Attractions include theMetropolitan Museum of Modern Art the Statute of Liberty theEmpire State Building 9 11 Museum Grand Central Museum of Modern Art the High Line the Whitney Museum of American Art Listings honest and insightful reviews of all the best places to stay eat drink and shop with options to suit every budget along withthe latest on New York s clubs live music venues theatres galleriesand LGBT scene plus in depth sections on the city s sports andoutdoor activities festivals and events and children s attractions Basics essential pre departurepractical information includinggetting there local transport the media tourist information entryrequirements and more Background information aContexts chapter devoted to history books and film The Rough Guide to Romania (Travel Guide eBook) Rough Guides,2016-08-04 Whether you re tracking wild bears dancing with Gypsies or braving Dracula s lair you won t set a foot wrong with The Rough Guide to Romania From the folk customs of Maramure and painted monasteries of Bucovina to Bucharest s thriving gastronomic scene Rough Guides freshly updated seventh edition takes you on a time travelling trip around this most diverse of destinations With a section of suggested itineraries plus detailed maps and gorgeous full colour photographs throughout you ll feel inspired to step off the beaten track and really explore Romania s wealth of cultural riches Our local expert authors have also peppered The Rough Guide to Romania with anecdotal titbits hand picked tips and unparalleled historical background to ensure you squeeze every last drop of potential from your travels Make the most of your trip with The Rough Guide to Romania Berlitz Pocket Guide Madagascar (Travel Guide eBook) Insight Guides,2019-03-01 Berlitz Pocket Guides iconic style a bestselling brand this is the quintessential pocket sized travel guide to Madagascar Plan your trip plan perfect days and discover how to get around this pocket sized guide is a convenient quick

reference companion to discovering what to do and see in Madagascar from top attractions like Antananarivo and Nosy Be to hidden gems including Parc National des Tsingy de Bemaraha and the Mandrare River Valley This will save you time and enhance your exploration of this fascinating country Compact concise and packed with essential information this is an iconic on the move companion when you re exploring Madagascar Covers Top Ten Attractions including All e des Baobabs Parc National de la Montagne d Ambre and Parc National de l Isalo and Perfect Day itinerary suggestions Includes an insightful overview of landscape history and culture Handy colour maps on the inside cover flaps will help you find your way around Essential practical information on everything from Eating Out to Getting Around Inspirational colour photography throughout Sharp design and colour coded sections make for an engaging reading experience About Berlitz Berlitz draws on years of travel and language expertise to bring you a wide range of travel and language products including travel guides maps phrase books language learning courses dictionaries and kids language products *Insight Guides Pocket Colombia (Travel Guide eBook)* Insight Guides,2019-04-01 Insight Pocket Guides ideal itineraries and top travel tips in a pocket sized package Plan your trip plan perfect days and discover how to get around this pocket sized guide is a convenient quick reference companion to discovering what to do and see in Colombia from top attractions like Medell n to hidden gems like exploring the country s Pacific coastline Compact concise and packed with essential information about Where to Go and What to Do this is an ideal on the move companion when you re exploring Colombia Covers Top Ten Attractions including Bogot and Cali and Perfect Day itinerary suggestions Offers an insightful overview of landscape history and culture Contains an invaluable pull out map and essential practical information on everything from Eating Out to Getting Around Inspirational colour photography throughout Sharp design and colour coded sections make for an engaging reading experience About Insight Guides Insight Guides is a pioneer of full colour guide books with almost 50 years experience of publishing high quality visual travel guides with user friendly modern design We produce around 400 full colour print guide books and maps as well as phrase books picture packed eBooks and apps to meet different travellers needs Insight Guides unique combination of beautiful travel photography and focus on history and culture create a unique visual reference and planning tool to inspire your next adventure *The Rough Guide to Germany (Travel Guide eBook)* Rough Guides,2018-05-01 Discover the length and breadth of Germany with the most incisive and entertaining guidebook on the market Whether you plan to check out Berlin s art galleries cruise down the Rhine Valley or go wine tasting along the Mosel Weinstrasse The Rough Guide to Germany will show you the ideal places to sleep eat drink shop and visit along the way Independent trusted reviews written with Rough Guides trademark blend of humour honesty and insight to help you get the most out of your visit with options to suit every budget Full colour maps throughout navigate R gen s meandering coastline or Munich s Altstadt without needing to get online Stunning images a rich collection of inspiring colour photography Things not to miss Rough Guides rundown of Germany s best sights and experiences Itineraries carefully planned routes to help you organize your trip Detailed regional

coverage whether off the beaten track or in more mainstream tourist destinations this travel guide has in depth practical advice for every step of the way Areas covered include Berlin and Brandenburg Saxony including Leipzig and Dresden Saxony Anhalt and the Harz Thuringia including Weimar Franconia Northern Bavaria including Nuremberg and Bamberg Munich and central Bavaria the Alps and eastern Bavaria Baden W rttemberg including Stuttgart and Heidelberg the Black Forest Rhineland Palatinate and Saarland Frankfurt and Hesse North Rhine Westphalia including Cologne Lower Saxony and Bremen including Hannover Hamburg and Schleswig Holstein Mecklenburg West Pomerania Attractions include Berlin Wall Memorial the Reichstag the Brandenburg Gate Elbe Sandstone Mountains Bode Valley Amalienburg Ulm M nster Baden Baden spas Europa Park Schauinsland cable car the Romantic Rhine Schloss Neuschwanstein the Altm hltal nature reserve the Romantic Road Berchtesgadener Land Aachen cathedral Folkwang collection Essen North Sea island hopping Schwerin Schloss to name but a few Basics essential pre departure practical information including getting there local transport accommodation food and drink the media festivals sports and outdoor activities culture and etiquette travelling with children shopping and more Background information a Contexts chapter devoted to history books film and music plus a handy language section and glossary **The Rough Guide to Prague (Travel Guide eBook)** Rough Guides,2018-01-04 Discover Prague with the most knowledgeable and entertaining guidebook on the market Whether you plan to explore the hidden gems of the Old Town sightsee by tram or simply enjoy the best beer in the world The Rough Guide to Prague will show you ideal places to sleep eat drink relax and shop along the way Inside The Rough Guide to Prague Independent trusted reviews written in Rough Guides trademark blend of humour honesty and insight to help you get the most out of your visit with options to suit every budget Full colour maps throughout navigate the winding cobbled streets of the Old Town as well as the metro tram and bus systems without needing to get online Stunning inspirational images Itineraries carefully planned themed routes to help you organize your trip and see the very best of the city Detailed coverage whether negotiating the twisting lanes of the centre or on a day trip to the magnificent Karl tejn Castle this travel guide has in depth practical advice for every step of the way Areas covered Hradcany Mal Strana Star Mesto Josefov Nov Mesto Vy ehrad and the eastern suburbs Hole ovice and the western suburbs day trips to Meln k Terez n and Kutn Hora Konopi te chateau Karl tejn Castle and Lidice Attractions include Wenceslas Square astronomical clock Charles Bridge Prague Castle Old Town Square Obecn Dum Trade Fair Palace UPM Petr n Listings a rundown of the best accommodation from budget to luxury caf s and restaurants pubs and bars plus clubs and live music the arts shopping and sports Basics essential pre departure practical information including getting there local transport a new city tours section the media festivals entry requirements public holidays and more Background information a Contexts chapter devoted to history Prague personalities and books plus a handy language section and glossary Make the Most of Your Time on Earth with the Rough Guide to Prague *The Rough Guide to Cyprus (Travel Guide eBook)* Rough Guides,2016-09-01 The Rough Guide Cyprus is the definitive guide to this

intriguing Mediterranean island With stunning photography to inspire you and in depth coverage to guide you this guide will ensure you make the most of your time in Cyprus whether you want to immerse yourself in culture with stunning Byzantine churches Roman temples and Ottoman mosques hike the Troodos Massif or simply dig you toes into the sand on one of the island s beautiful beaches Crystal clear maps help you explore both the north and south sides of the island with full information on Green Line crossing points while our unrivalled contextual background gives you an insight into Cypriot history Insider reviews reveal the best places to eat drink and sleep with something for every budget whether you plan to embrace the agritourism drive and stay in a converted farmhouse dine out in Lemesos new marina or sip your way along one of the island s wine routes Make the most of your trip with The Rough Guide to Cyprus **The Rough Guide to the USA: Travel Guide eBook** Rough Guides,2024-03-01 This USA guidebook is perfect for independent travellers planning a longer trip It features all of the must see sights and a wide range of off the beaten track places It also provides detailed practical information on preparing for a trip and what to do on the ground And this USA travel guidebook is printed on paper from responsible sources and verified to meet the FSC s strict environmental and social standards This USA guidebook covers New York City The Mid Atlantic New England The Great Lakes The Capital Region The South Florida Louisiana Texas The Great Plains The Rockies The Southwest California The Pacific Northwest Alaska Hawaii Inside this USA travel book you ll find A wide range of sights Rough Guides experts have hand picked places for travellers with different needs and desires off the beaten track adventures family activities or chilled out breaks Itinerary examples created for different time frames or types of trip Practical information how to get to the USA all about public transport food and drink shopping travelling with children sports and outdoor activities tips for travellers with disabilities and more Author picks and things not to miss in the USA Redwood National and State Parks Glacier National Park Sweet Auburn Atlanta The National Mall Washington DC Walt Disney World Orlando Skiing in the Rocky Mountains Las Vegas Yellowstone National Park The Grand Canyon Hawaii Volcanoes Insider recommendations tips on how to beat the crowds save time and money and find the best local spots When to go to the USA high season low season climate information and festivals Where to go a clear introduction to the USA with key places and a handy overview Extensive coverage of regions places and experiences regional highlights sights and places for different types of travellers with experiences matching different needs Places to eat drink and stay hand picked restaurants cafes bars and hotels Practical info at each site hours of operation websites transit tips charges Colour coded mapping with keys and legends listing sites categorised as highlights eating accommodation shopping drinking and nightlife Background information for connoisseurs history culture art architecture film books religion diversity Fully updated post COVID 19 The guide provides a comprehensive and rich selection of places to see and things to do in the USA as well as great planning tools It s the perfect companion both ahead of your trip and on the ground **The Rough Guide to The Dordogne & The Lot (Travel Guide eBook)** Rough Guides,2017-06-01 The Rough Guide to the Dordogne the Lot is the

definitive guide to this beautiful and beguiling region of France with clear maps expert accounts inspirational itineraries and fascinating historical and cultural information Discover the Dordogne and the Lot s many highlights with stunning photography and comprehensive coverage of everything from the prettiest villages and best markets to the amazing prehistoric cave art and the region s sumptuous wines Detailed practical advice covers what to see and do in the Dordogne and the Lot from cycling trails and hiking routes to canoeing down the rivers and you can rely on up to date descriptions of the best restaurants and bars for all budgets as well as the lowdown on where to stay from campsites and chambers d h te to sumptuous ch teau hotels Make the most of your holiday with The Rough Guide to the Dordogne the Lot The Rough Guide to Languedoc & Roussillon (Travel Guide eBook) Rough Guides,2017-06-01 The Rough Guide to Languedoc Roussillon is the ultimate travel guide to this rich and rewarding region of France Discover the highlights of both Languedoc and Roussillon with stunning photography colour coded maps candid reviews and indispensable practical information You ll find detailed advice on what to see and do from visiting breathtaking hilltop villages and Cathar castles to lazing on dune backed beaches and boating along the majestic Canal du Midi There s comprehensive coverage of all the urban centres like Toulouse Perpignan Montpellier and N mes and of course the medieval citadel of Carcassonne Throughout the guide there are up to date descriptions of the best hotels bars shops markets caf s and restaurants for budgets high and low and insights into the region s traditions culture and heritage We ll lead the way to the best places to tuck into cassoulet shuck oysters or taste renowned wines such as Picpoul de Pinet and C tes du Roussillon Make the most of your trip with The Rough Guide to Languedoc Roussillon **The Rough Guide to Singapore (Travel Guide eBook)** Rough Guides,2016-09-01 The Rough Guide to Singapore is the ultimate travel guide to this constantly evolving city state with clear maps and detailed coverage of all the best attractions Discover Singapore s highlights with stunning photography and accounts of everything from the magnificent new National Gallery and historic Botanic Gardens to the dazzling temples of Chinatown and the hilltop walks of the Southern Ridges Find detailed practical advice on what to do and see in Singapore with up to date reviews of the best hotels restaurants hawker places bars clubs and shops for every budget There s also a detailed description of the island s rich traditional Chinese Malay and Indian cuisines to help you order the tastiest food Explore every corner of downtown Singapore and off the beaten track with easy to use maps to help ensure you don t miss the unmissable Make the most of your stay with The Rough Guide to Singapore The Rough Guide to New York City: Travel Guide eBook Rough Guides,2024-03-01 This New York City guidebook is perfect for independent travellers planning a longer trip It features all of the must see sights and a wide range of off the beaten track places It also provides detailed practical information on preparing for a trip and what to do on the ground And this New York City travel guidebook is printed on paper from responsible sources and verified to meet the FSC s strict environmental and social standards This New York City guidebook covers the Harbor Islands the Financial District Tribeca Soho Chinatown Little Italy Nolita Lower East Side the East Village

the West Village Chelsea the Meatpacking District Union Square Gramercy Park the Flatiron District Midtown East Midtown West Central Park the Upper East Side the Upper West Side Morningside Heights Harlem north Manhattan Brooklyn Queens the Bronx Staten Island Inside this New York City travel book you ll find A wide range of sights Rough Guides experts have hand picked places for travellers with different needs and desires off the beaten track adventures family activities or chilled out breaks Itinerary examples created for different time frames or types of trip Practical information how to get to New York City all about public transport food and drink shopping travelling with children sports and outdoor activities tips for travellers with disabilities and more Author picks and things not to miss in New York City Statue of Liberty Empire State Building Metropolitan Museum of Art 9 11 Memorial Museum Baseball Museum of Modern Art Pizza Rockefeller Center Live Jazz Brooklyn Bridge Insider recommendations tips on how to beat the crowds save time and money and find the best local spots When to go to New York City high season low season climate information and festivals Where to go a clear introduction to New York City with key places and a handy overview Extensive coverage of regions places and experiences regional highlights sights and places for different types of travellers with experiences matching different needs Places to eat drink and stay hand picked restaurants cafes bars and hotels Practical info at each site hours of operation websites transit tips charges Colour coded mapping with keys and legends listing sites categorised as highlights eating accommodation shopping drinking and nightlife Background information for connoisseurs history culture art architecture film books religion diversity Fully updated post COVID 19 The guide provides a comprehensive and rich selection of places to see and things to do in New York City as well as great planning tools It s the perfect companion both ahead of your trip and on the ground **The Rough Guide to Sri Lanka: Travel Guide eBook** Rough Guides,2024-07-01 This Sri Lanka guidebook is perfect for independent travellers planning a longer trip It features all of the must see sights and a wide range of off the beaten track places It also provides detailed practical information on preparing for a trip and what to do on the ground And this Sri Lanka travel guidebook is printed on paper from responsible sources and verified to meet the FSC s strict environmental and social standards This Sri Lanka guidebook covers Colombo and the west coast the south Kandy and the hill country the Cultural Triangle the east Jaffna and the north Inside this Sri Lanka travel book you ll find A wide range of sights Rough Guides experts have hand picked places for travellers with different needs and desires off the beaten track adventures family activities or chilled out breaks Itinerary examples created for different time frames or types of trip Practical information how to get to Sri Lanka all about public transport food and drink shopping travelling with children sports and outdoor activities tips for travellers with disabilities and more Author picks and things not to miss in Sri Lanka Cricket Adam s Peak Big Buddhas Galle Yala National Park World s End rice curry birds Kataragama Anuradhapura Bawa hotels Sigiriya Ella The Pettah whale and dolphin watching Polonnaruwa Bentota Kandy Esala Perahera Sinharaja Ayurveda Arugam Bay Kandyan dancing and drumming Dambulla Mirissa Kandy Insider recommendations tips on how to beat the crowds save time and

money and find the best local spots When to go to Sri Lanka high season low season climate information and festivals Where to go a clear introduction to Sri Lanka with key places and a handy overview Extensive coverage of regions places and experiences regional highlights sights and places for different types of travellers with experiences matching different needs Places to eat drink and stay hand picked restaurants cafes bars and hotels Practical info at each site hours of operation websites transit tips charges Colour coded mapping with keys and legends listing sites categorised as highlights eating accommodation shopping drinking and nightlife Background information for connoisseurs history culture art architecture film books religion diversity Essential Sinhala and Tamil dictionary and glossary of local terms Fully updated post COVID 19 The guide provides a comprehensive and rich selection of places to see and things to do in Sri Lanka as well as great planning tools It s the perfect companion both ahead of your trip and on the ground *Insight Guides Explore New York (Travel Guide eBook)* Insight Guides,2019-07-01 Pocket sized travel guides featuring the very best routes and itineraries Discover the best of New York with this indispensably practical Insight Explore Guide From making sure you don t miss out on must see attractions like Times Square Brooklyn Bridge Empire State Building Central Park and Statue of Liberty to discovering hidden gems including Greenwich Village the easy to follow ready made walking routes will save you time help you plan and enhance your visit to New York Practical pocket sized and packed with inspirational insider information this is the ideal on the move companion to your trip to New York Over 18 walks and tours detailed itineraries feature all the best places to visit including where to eat along the way Local highlights discover what makes the area special its top attractions and unique sights and be inspired by stunning imagery Insider recommendations where to stay and what to do from active pursuits to themed trips Hand picked places find your way to great hotels restaurants and nightlife using the comprehensive listings Practical maps get around with ease and follow the walks and tours using the detailed maps Informative tips plan your visit with an A to Z of advice on everything from transport to tipping Inventive design makes for an engaging easy reading experience Covers Fifth Avenue Times Square to Herald Square Museum of Modern Art United Nations and Midtown East Central Park Metropolitan Museum of Art Upper East Side Museums Upper West Side Harlem The Cloisters Flat Iron SoFi Union Square and Chelsea Greenwich Village Soho and Tribeca East Village and Lower East Side Lower Manhattan Statue of Liberty and Ellis Island Brooklyn and The Bronx About Insight Guides Insight Guides is a pioneer of full colour guide books with almost 50 years experience of publishing high quality visual travel guides with user friendly modern design We produce around 400 full colour print guide books and maps as well as phrase books picture packed eBooks and apps to meet different travellers needs Insight Guides unique combination of beautiful travel photography and focus on history and culture create a unique visual reference and planning tool to inspire your next adventure **The Rough Guide to Europe on a Budget (Travel Guide eBook)** Rough Guides,2022-07-01 The Rough Guide to Europe on a Budget is the definitive guide to making the most of this great region without breaking the bank Backpackers career breakers gap year travellers

and those who simply want more bang for their buck will find in depth information catering to their needs with in depth area by area comprehensive listings covering the whole Europe The Rough Guide toEurope on a budget covers Albania Austria Belgium Luxembourg Bosnia Herzegovina Bulgaria Croatia Czech Republic Denmark Estonia Finland France Germany Great Britain Greece Hungary Ireland Italy Latvia Lithuania Macedonia Montenegro Morocco The Netherlands Norway Poland Portugal Romania Russia Serbia Slovakia Slovenia Spain Sweden Switzerland Turkey and Ukraine Inside this travel guide you ll find INFORMATION FOR EVERY TYPE OF TRAVELLER Practical information for budget conscious explorations of Europe from off the beaten track adventures in Berlin to city breaks in big hitting tourist areas like Paris PRACTICAL TRAVEL TIPS Packed with essential pre departure information including all relevant country entry requirements how to get around health guidance food and drink festivals culture and etiquette tips for travellers with disabilities and more TIME SAVING ITINERARIES Carefully planned routes around different regions which help inspire and inform your on the road experiences Whether you have a week 10 days or more our suggested itineraries will help you make the most of your trip in Europe within your time frame DETAILED REGIONAL COVERAGE Combined with in depth descriptions of all the key sights and painstakingly researched recommendations for the best hostels hotels campsites caf s restaurants bars and clubs in Poland Portugal Spain Finland and many more The Rough Guide to Europe on a Budget reveals the continent in all its glory without breaking the bank DETAILED REGIONAL COVERAGE Clear structure within each sightseeing chapter includes regional highlights brief history detailed sights and places ordered geographically recommended restaurants hotels bars clubs and major shops or entertainment options INSIGHTS INTO GETTING AROUND LIKE A LOCAL Tips on how to beat the crowds save time and money and find the best local spots for wild swimming hiking or exploring beaches caf s and bars HONEST AND INDEPENDENT REVIEWS Written by our expert authors with Rough Guides trademark blend of humour honesty and expertise this budget guide to Europe will help you make the most of your trip to Europe FABULOUS FULL COLOUR PHOTOGRAPHY Features inspirational colour photography including the stunning Parthenon in Greece and the spectacular Duomo in Florence METICULOUS MAPPING Practical full colour maps with clearly numbered colour coded keys Find your way around Budapest Rome and many more locations in Europe without needing to go online HIGHLIGHTS OF THINGS NOT TO MISS Rough Guides rundown of London Berlin Paris Florence s best sights and top experiences will help you make the most of your trip to Europe even if time is short BACKGROUND INFORMATION Each country chapter provides a fascinating overview of the place s history plus there is a handy language section for each tongue spoken **Pocket Rough Guide New York City: Travel Guide eBook** Rough Guides,2024-11-15 This compact pocket sized New York City travel guidebook is ideal for travellers on shorter trips and those trying to make the most of New York City This New York City guidebook covers Financial District and the Harbor Islands Soho and Tribeca Chinatown Little Italy and Nolita The Lower East Side The East Village The West Village Chelsea and the Meatpacking District Union Square Gramercy Park and

the Flatiron District Midtown Times Square and the Theater District Central Park The Upper East Side The Upper West Side Harlem and north Manhattan The outer boroughs Inside this New York City travel book you will find Curated recommendations of places main attractions off the beaten track adventures child friendly family activities chilled out breaks in popular tourist areas Things not to miss in New York City Statue of Liberty Empire State Building Metropolitan Museum of Art The High Line Central Park 9 11 Memorial Museum Museum of Modern Art Pizza Rockefeller Center Brooklyn Bridge Ready made itineraries samples created for different time frames or types of trip New York City at a glance an overview map of New York City with key areas and short descriptions of what you ll find there Day trips extra information for those on longer breaks or wanting to venture further afield Practical travel tips information on how to get there and around health guidance tourist information festivals and events plus an A Z directory Handy language section themed basic vocabulary for greetings numbers and food and drink Independent reviews honest descriptions of places to eat drink or stay written by our expert authors Accommodation handy reference guide to a range of hotels for different budgets What s new a short overview of the changes in New York City in recent years for repeat travellers Fully updated post COVID 19 The guide is a perfect companion both ahead of your trip and on the ground It gives you a distinct taste of New York City with a concise edit of all the information you ll need *Insight Guides Explore San Francisco (Travel Guide eBook)* Insight Guides,2019-06-01 Pocket sized travel guides featuring the very best routes and itineraries Discover the best of San Francisco with this indispensably practical Insight Explore Guide From making sure you don t miss out on must see attractions like the Golden Gate Bridge Alcatraz the Palace of the Fine Arts and Haight Ashbury to discovering hidden gems including 24th Street the easy to follow ready made walking routes will save you time help you plan and enhance your visit to San Francisco Practical pocket sized and packed with inspirational insider information this is the ideal on the move companion to your trip to the United States Over 14 walks and tours detailed itineraries feature all the best places to visit including where to eat along the way Local highlights discover what makes the area special its top attractions and unique sights and be inspired by stunning imagery Insider recommendations where to stay and what to do from active pursuits to themed trips Hand picked places find your way to great hotels restaurants and nightlife using the comprehensive listings Practical maps get around with ease and follow the walks and tours using the detailed maps Informative tips plan your visit with an A to Z of advice on everything from transport to tipping Inventive design makes for an engaging easy reading experience Covers Fisherman s Wharf Alcatraz North Beach and Telegraph Hill Chinatown South of Market Union Square Civic Centre Hayes Valley Nob Hill Russian Hill Japantown Pacific Heights Cow Hollow Golden Gate Park Haight Ashbury the Castro the Mission District Fort Mason the Marina Golden Gate Promenade and Berkeley About Insight Guides Insight Guides is a pioneer of full colour guide books with almost 50 years experience of publishing high quality visual travel guides with user friendly modern design We produce around 400 full colour print guide books and maps as well as phrase books picture packed eBooks and apps to meet

different travellers needs Insight Guides unique combination of beautiful travel photography and focus on history and culture create a unique visual reference and planning tool to inspire your next adventure **The Rough Guide to Laos: Travel Guide eBook** Rough Guides,2024-12-16 This Laos guidebook is perfect for independent travellers planning a longer trip It features all of the must see sights and a wide range of off the beaten track places It also provides detailed practical information on preparing for a trip and what to do on the ground This Laos guidebook covers Vientiane and the northwest Luang Prabang The northeast The far north South Central Laos The far south Inside this Laos travel book you ll find A wide range of sights Rough Guides experts have hand picked places for travellers with different needs and desires off the beaten track adventures family activities or chilled out breaks Itinerary examples created for different time frames or types of trip Practical information how to get to Laos all about public transport food and drink shopping travelling with children sports and outdoor activities tips for travellers with disabilities and more Author picks and things not to miss in Laos Gibbon Experience Plain of Jars waterfalls of the Bolaven Plateau Vieng Xai Luang Prabang colonial architecture The Nam Ou Vang Vieng massages trekking Insider recommendations tips on how to beat the crowds save time and money and find the best local spots When to go to Laos high season low season climate information and festivals Where to go a clear introduction to Laos with key places and a handy overview Extensive coverage of regions places and experiences regional highlights sights and places for different types of travellers with experiences matching different needs Places to eat drink and stay hand picked restaurants cafes bars and hotels Practical info at each site hours of operation websites transit tips charges Colour coded mapping with keys and legends listing sites categorised as highlights eating accommodation shopping drinking and nightlife Background information for connoisseurs history culture art architecture film books religion diversity Essential Khmer dictionary and glossary of local terms Fully updated post COVID 19 The guide provides a comprehensive and rich selection of places to see and things to do in Laos as well as great planning tools It s the perfect companion both ahead of your trip and on the ground The Rough Guide to Poland: Travel Guide eBook Rough Guides,2024-11-15 This Poland guidebook is perfect for independent travellers planning a longer trip It features all of the must see sights and a wide range of off the beaten track places It also provides detailed practical information on preparing for a trip and what to do on the ground This Poland guidebook covers Warsaw Mazovia and L dz the Bay of Gdansk and the Wisla Delta Torun Mazuria and Podlasie Lublin Zamosc the Polish Carpathians Krak w and Ma opolska the Tatras and the Pieniny Upper Silesia Wroclaw and Lower Silesia Wielkopolska Pomerania Inside this Poland travel book you ll find A wide range of sights Rough Guides experts have hand picked places for travellers with different needs and desires off the beaten track adventures family activities or chilled out breaks Itinerary examples created for different time frames or types of trip Practical information how to get to Poland all about public transport food and drink shopping travelling with children sports and outdoor activities tips for travellers with disabilities and more Author picks and things not to miss in Poland Rynek G wny Krak w European Solidarity

Centre Gda sk Zamo wooden churches Wawel Krak w Polin Museum of the History of Polish Jews Warsaw The Bieszczady Lublin Kazimierz Dolny S owi ski National Park Ulica D uga rafting on the Dunajec Vistula Riverbank Katowice Wroc aw Ksi Bia owie a National Park Malbork Castle Auschwitz Birkenau Insider recommendations tips on how to beat the crowds save time and money and find the best local spots When to go to Poland high season low season climate information and festivals Where to go a clear introduction to Poland with key places and a handy overview Extensive coverage of regions places and experiences regional highlights sights and places for different types of travellers with experiences matching different needs Places to eat drink and stay hand picked restaurants cafes bars and hotels Practical info at each site hours of operation websites transit tips charges Colour coded mapping with keys and legends listing sites categorised as highlights eating accommodation shopping drinking and nightlife Background information for connoisseurs history culture art architecture film books religion diversity Essential Polish dictionary and glossary of local terms Fully updated post COVID 19 The guide provides a comprehensive and rich selection of places to see and things to do in Poland as well as great planning tools It s the perfect companion both ahead of your trip and on the ground **The Rough Guide to Switzerland (Travel Guide eBook)** Rough Guides,2022-06-17 Practical travel guide to Switzerland points of interest structured lists of all sights and off the beaten track treasures with detailed colour coded maps practical details about what to see and to do in Switzerland how to get there and around pre departure information as well as top time saving tips like a visual list of things not to miss in Switzerland expert author picks and itineraries to help you plan your trip The Rough Guide to Switzerland covers Geneva Lausanne and Lake Geneva The Arc Jurassien Basel and around Bern and around The Bernese Oberland Valais Lucerne and Central Switzerland Z rich Northeast Switzerland Graub nden Ticino Inside this travel guide you ll find RECOMMENDATIONS FOR EVERY TYPE OF TRAVELLER Experiences selected for every kind of trip to Switzerland from off the beaten track adventures in Geneva to family activities in child friendly places like Z rich or chilled out breaks in popular tourist areas like Lausanne PRACTICAL TRAVEL TIPS Essential pre departure information including Switzerland entry requirements getting around health information travelling with children sports and outdoor activities food and drink festivals culture and etiquette shopping tips for travellers with disabilities and more TIME SAVING ITINERARIES Carefully planned routes covering the best of Switzerland give a taste of the richness and diversity of the destination and have been created for different time frames or types of trip DETAILED REGIONAL COVERAGE Clear structure within each sightseeing chapter includes regional highlights brief history detailed sights and places ordered geographically recommended restaurants hotels bars clubs and major shops or entertainment options INSIGHTS INTO GETTING AROUND LIKE A LOCAL Tips on how to beat the crowds save time and money and find the best local spots for hiking browsing markets and sampling wine HIGHLIGHTS OF THINGS NOT TO MISS Rough Guides rundown of Basel Bern and Lucerne s sights and top experiences help to make the most of each trip to Switzerland even in a short time HONEST AND INDEPENDENT REVIEWS Written by

Rough Guides expert authors with a trademark blend of humour honesty and expertise to help to find the best places in Switzerland matching different needs BACKGROUND INFORMATION Comprehensive Contexts chapter features fascinating insights into Switzerland with coverage of history religion ethnic groups environment wildlife and books plus a handy language section and glossary FABULOUS FULL COLOUR PHOTOGRAPHY Features inspirational colour photography including the stunning Rathaus in Basel and the spectacular Bernese Oberland COLOUR CODED MAPPING Practical full colour maps with clearly numbered colour coded keys for quick orientation in Valais Ticino and many more locations in Switzerland reduce need to go online USER FRIENDLY LAYOUT With helpful icons and organised by neighbourhood to help you pick the best spots to spend your time

If you ally need such a referred **Travel Guide Ebook** ebook that will find the money for you worth, acquire the entirely best seller from us currently from several preferred authors. If you desire to witty books, lots of novels, tale, jokes, and more fictions collections are as a consequence launched, from best seller to one of the most current released.

You may not be perplexed to enjoy all ebook collections Travel Guide Ebook that we will unquestionably offer. It is not roughly speaking the costs. Its approximately what you habit currently. This Travel Guide Ebook, as one of the most operating sellers here will totally be in the course of the best options to review.

https://dev.heysocal.com/About/virtual-library/default.aspx/self%20help%20step%20by%20step.pdf

Table of Contents Travel Guide Ebook

1. Understanding the eBook Travel Guide Ebook
    - The Rise of Digital Reading Travel Guide Ebook
    - Advantages of eBooks Over Traditional Books
2. Identifying Travel Guide Ebook
    - Exploring Different Genres
    - Considering Fiction vs. Non-Fiction
    - Determining Your Reading Goals
3. Choosing the Right eBook Platform
    - Popular eBook Platforms
    - Features to Look for in an Travel Guide Ebook
    - User-Friendly Interface
4. Exploring eBook Recommendations from Travel Guide Ebook
    - Personalized Recommendations
    - Travel Guide Ebook User Reviews and Ratings
    - Travel Guide Ebook and Bestseller Lists
5. Accessing Travel Guide Ebook Free and Paid eBooks

    - Travel Guide Ebook Public Domain eBooks
    - Travel Guide Ebook eBook Subscription Services
    - Travel Guide Ebook Budget-Friendly Options
6. Navigating Travel Guide Ebook eBook Formats
    - ePub, PDF, MOBI, and More
    - Travel Guide Ebook Compatibility with Devices
    - Travel Guide Ebook Enhanced eBook Features
7. Enhancing Your Reading Experience
    - Adjustable Fonts and Text Sizes of Travel Guide Ebook
    - Highlighting and Note-Taking Travel Guide Ebook
    - Interactive Elements Travel Guide Ebook
8. Staying Engaged with Travel Guide Ebook
    - Joining Online Reading Communities
    - Participating in Virtual Book Clubs
    - Following Authors and Publishers Travel Guide Ebook
9. Balancing eBooks and Physical Books Travel Guide Ebook
    - Benefits of a Digital Library
    - Creating a Diverse Reading Collection Travel Guide Ebook
10. Overcoming Reading Challenges
    - Dealing with Digital Eye Strain
    - Minimizing Distractions
    - Managing Screen Time
11. Cultivating a Reading Routine Travel Guide Ebook
    - Setting Reading Goals Travel Guide Ebook
    - Carving Out Dedicated Reading Time
12. Sourcing Reliable Information of Travel Guide Ebook
    - Fact-Checking eBook Content of Travel Guide Ebook
    - Distinguishing Credible Sources
13. Promoting Lifelong Learning
    - Utilizing eBooks for Skill Development

    - Exploring Educational eBooks
14. Embracing eBook Trends
    - Integration of Multimedia Elements
    - Interactive and Gamified eBooks

Travel Guide Ebook Introduction

In the digital age, access to information has become easier than ever before. The ability to download Travel Guide Ebook has revolutionized the way we consume written content. Whether you are a student looking for course material, an avid reader searching for your next favorite book, or a professional seeking research papers, the option to download Travel Guide Ebook has opened up a world of possibilities. Downloading Travel Guide Ebook provides numerous advantages over physical copies of books and documents. Firstly, it is incredibly convenient. Gone are the days of carrying around heavy textbooks or bulky folders filled with papers. With the click of a button, you can gain immediate access to valuable resources on any device. This convenience allows for efficient studying, researching, and reading on the go. Moreover, the cost-effective nature of downloading Travel Guide Ebook has democratized knowledge. Traditional books and academic journals can be expensive, making it difficult for individuals with limited financial resources to access information. By offering free PDF downloads, publishers and authors are enabling a wider audience to benefit from their work. This inclusivity promotes equal opportunities for learning and personal growth. There are numerous websites and platforms where individuals can download Travel Guide Ebook. These websites range from academic databases offering research papers and journals to online libraries with an expansive collection of books from various genres. Many authors and publishers also upload their work to specific websites, granting readers access to their content without any charge. These platforms not only provide access to existing literature but also serve as an excellent platform for undiscovered authors to share their work with the world. However, it is essential to be cautious while downloading Travel Guide Ebook. Some websites may offer pirated or illegally obtained copies of copyrighted material. Engaging in such activities not only violates copyright laws but also undermines the efforts of authors, publishers, and researchers. To ensure ethical downloading, it is advisable to utilize reputable websites that prioritize the legal distribution of content. When downloading Travel Guide Ebook, users should also consider the potential security risks associated with online platforms. Malicious actors may exploit vulnerabilities in unprotected websites to distribute malware or steal personal information. To protect themselves, individuals should ensure their devices have reliable antivirus software installed and validate the legitimacy of the websites they are downloading from. In conclusion, the ability to download Travel Guide Ebook has transformed the way we access information. With the convenience, cost-effectiveness, and accessibility it offers, free PDF downloads have become a popular choice for students, researchers, and book lovers

worldwide. However, it is crucial to engage in ethical downloading practices and prioritize personal security when utilizing online platforms. By doing so, individuals can make the most of the vast array of free PDF resources available and embark on a journey of continuous learning and intellectual growth.

FAQs About Travel Guide Ebook Books

How do I know which eBook platform is the best for me? Finding the best eBook platform depends on your reading preferences and device compatibility. Research different platforms, read user reviews, and explore their features before making a choice. Are free eBooks of good quality? Yes, many reputable platforms offer high-quality free eBooks, including classics and public domain works. However, make sure to verify the source to ensure the eBook credibility. Can I read eBooks without an eReader? Absolutely! Most eBook platforms offer web-based readers or mobile apps that allow you to read eBooks on your computer, tablet, or smartphone. How do I avoid digital eye strain while reading eBooks? To prevent digital eye strain, take regular breaks, adjust the font size and background color, and ensure proper lighting while reading eBooks. What the advantage of interactive eBooks? Interactive eBooks incorporate multimedia elements, quizzes, and activities, enhancing the reader engagement and providing a more immersive learning experience. Travel Guide Ebook is one of the best book in our library for free trial. We provide copy of Travel Guide Ebook in digital format, so the resources that you find are reliable. There are also many Ebooks of related with Travel Guide Ebook. Where to download Travel Guide Ebook online for free? Are you looking for Travel Guide Ebook PDF? This is definitely going to save you time and cash in something you should think about.

Find Travel Guide Ebook :

self help step by step
cybersecurity ebook
advanced mindfulness meditation
habit building step by step
manual trauma healing
digital literacy manual
review habit building
tips self help

international bestseller self help
investing pro
fan favorite digital literacy
investing award winning
psychology of success reader's choice
psychology of success for beginners
personal finance international bestseller

Travel Guide Ebook :

vocabulary workshop third course lesson 3 flashcards quizlet - Sep 14 2023
web deeply religious sincere earnest heartfelt chivalry a medieval code of knighthood a code of honor and courtesy sovereign a ruler king queen emperor highest in power or rank quest a hunt or search a journey in search of seek study with quizlet and memorize flashcards containing terms like prowess venerable medieval and more
vocabulary workshop word wall grade 3 download sadlier - May 30 2022
web serve as a reminder to use vocabulary words in directions and classroom discussions provide reference support for students during reading and writing activities fill out the form to download the vocabulary workshop word wall for grade 3 now this third grade printable word wall will ensure your students are never at a loss for vocabulary words
english workshop holt rinehart and winston inc free - Sep 02 2022
web v 1 introductory course v 2 first course v 3 second course v 4 third course v 5 fourth course v 6 fifth course v 7 complete course grades 6 12 includes index
vocabulary workshop level b unit 3 answers - Jun 11 2023
web jan 10 2022 new reading passages open each unit of vocabulary workshop at least 15 of the the 20 unit vocabulary words appear in each passage students read the words in context in informational texts to activate prior knowledge and then apply what they learn throughout the unit providing practice in critical reading skills
vocabulary workshop answers - Oct 15 2023
web vocabulary workshop level b unit 4 answers vocabulary workshop level b unit 4 answers sadlier vocabulary workshop enriched edition common core edition level 11 january 2022 vocabulary workshop level b unit 5 answers vocabulary workshop level b unit 5 answers sadlier vocabulary workshop enriched edition common
vocabulary workshop teacher s answer key introductory - Dec 05 2022
web apr 30 2011 vocabulary workshop teacher s answer key introductory through complete course vocabulary workshop by

1988 harcourt brace edition paperback in english benchmark edition edition vocabulary workshop teacher s answer key introductory through complete course vocabulary workshop open library

english vocabulary for third grade grade 3 primary 3 - Feb 24 2022

web english vocabulary for fifth grade grade 5 primary 5 usd11 99 p3eomc english oral and model compositions for third grade grade 3 primary 3 usd16 99 p3iqm iq maths for third grade grade 3 primary 3 usd16 99 p3nspm new syllabus primary mathematics for third grade grade 3 primary 3 2nd edition package usd49 99

vocabulary workshop elements of language grade 9 3rd course - Jun 30 2022

web jul 15 2000 vocabulary workshop elements of language grade 9 3rd course contains words in context analogies synonyms prefixes suffixes and roots

vocabulary workshop third course answer key uniport edu - Mar 28 2022

web is an entirely simple means to specifically acquire guide by on line this online broadcast vocabulary workshop third course answer key can be one of the options to accompany you as soon as having additional time it will not waste your time agree to me the e book will entirely ventilate you further matter to read just invest

vocabulary workshop third course lesson 2 flashcards quizlet - Jul 12 2023

web havoc n destruction devastation recede v to move back to move away to lessen or fade meander v to follow a twisting turning course to wander without direction dexterity n skillfulness expertness talent eradicate v to pull up

elements of language vocabulary workshop answer keys - Nov 04 2022

web jan 1 2000 elements of language vocabulary workshop answer keys holt rinehart and winston inc on amazon com free shipping on qualifying offers

vocabulary for achievement third course 9780669517576 quizlet - Aug 13 2023

web our resource for vocabulary for achievement third course includes answers to chapter exercises as well as detailed information to walk you through the process step by step with expert solutions for thousands of practice problems you can take the guesswork out of studying and move forward with confidence

english workshop third course answers - Oct 03 2022

web holt vocab workshop third course lessons 1 10 flashcards warriner s handbook pdf wordpress com english workshop internet archive december 21st 2019 abebooks com teacher s notes with answer keys english workshop third course 9780030971907 by n a and a great selection of similar new used and collectible books available now at

holt traditions vocabulary workshop third course lesson 23 - Feb 07 2023

web adj expecting the best inclined to look on the bright side cheerful hopeful perceptible adj noticeable observable perceivable holt traditions vocabulary workshop third

vocabulary workshop third course answer key copy uniport edu - Apr 09 2023
web yeah reviewing a book vocabulary workshop third course answer key could mount up your close associates listings this is just one of the solutions for you to be successful as understood expertise does not recommend that you have astonishing points
the ultimate answer key vocabulary for achievement third course - Mar 08 2023
web looking for the answer key for vocabulary for achievement third course get the complete answer key to enhance your learning and improve your vocabulary skills perfect for students studying english as a second language or for those looking to expand their word knowledge and boost their academic achievements
vocabulary workshop answer keys open library - Jan 06 2023
web dec 7 2022 vocabulary workshop answer keys by rinehart and winston holt 2000 holt rinehart and winston edition in english
holt vocabulary workshop third course lesson 11 quizlet - May 10 2023
web holt vocabulary workshop third course lesson 9 10 terms amer adel verified questions history of the americas recognize propaganda how did the yellow press contribute to u s actions against spain verified answer vocabulary study the entries and answer the question that follows the root ject means throw the root tract
vocabulary workshop level a unit 3 vocabtest com - Aug 01 2022
web 2 vocabulary power plus book one book two book three book four 3 wordly wise 3000 book 5 book 6 book 7 book 8 book 9 book 10 book 11 book 12 vocabtest com material based on words found in vocabulary workshop level a unit 3
vocabulary workshop third course answer key uniport edu - Apr 28 2022
web oct 10 2023 vocabulary workshop third course answer key is available in our book collection an online access to it is set as public so you can download it instantly our book servers spans in multiple locations allowing you to get the most less latency time to
nokiya exapresh dounload - Jul 03 2022
web jul 28 2023 nokiya exapresh dounload glitchspace com download the latest version of nokia pc suite free in nokia express browser dofreedownload com nokia express browser download for nokia asha 301 206 nokia 5800 xpress music unlocked review nokia 5800 download nokia 5130 pc suite software softonic com nokia express
nokiya exapresh dounload htaccess guide - Sep 05 2022
web mar 18 2023 nokiya exapresh dounload if you ally obsession such a referred nokiya exapresh dounload books that will have enough money you worth get the certainly best seller from us currently from several preferred authors
nokia xpress wikipedia - Nov 07 2022

web nokia xpress also called xpress browser was a mobile browser developed by nokia and supported by microsoft until the end of 2015 it came loaded by default with series 40 asha platform and nokia x software platform it uses the gecko rendering engine on nokia feature phones it was replaced by opera browser in early 2015

nokiya exapresh dounload pdf - Dec 08 2022

web jun 29 2023 nokiya exapresh dounload pdf eventually you will very discover a new experience and deed by spending more cash nevertheless when get you understand that you require to acquire those every needs past having significantly cash why dont you attempt to acquire something basic in the beginning thats something that

nokiya exapresh dounload - May 01 2022

web exapresh dounload online download books nokiya exapresh dounload pdf download books nokiya exapresh dounload for free books nokiya exapresh dounload to read read online nokiya exapresh dounload books nokia software updater download

nokia 3 2 kullanıcı kılavuzu - May 13 2023

web bertel jungin aukio 9 02600 espoo finland business id 2724044 2 seller terms nokia 3 2 kullanıcı kılavuzu

nokia xpress browser free download windows - Jul 15 2023

web nokia xpress browser free download internet network tools downloads xpress browser by shab vb designer and many more programs are available

nokiya exapresh dounload jetpack theaoi - Jan 09 2023

web nokiya exapresh dounload nokiya exapresh dounload nokia xpress browser for asha updated brings multi window nokia 5310 xpressmusic full phone specifications oxygen express for nokia phones download download music express latest version nokia software updater download nokia express music free downloads and reviews

nokiya exapresh dounload qr bonide com - Aug 04 2022

web 4 nokiya exapresh dounload 2022 02 07 specialized symbian subsystems boil down to a lack of understanding of the core symbian programming concepts developing software for symbian os remedies this problem as it provides a comprehensive coverage of all the key concepts numerous examples and descriptions are also included which focus on the

nokiya exapresh dounload cybersmash io - Oct 06 2022

web nokiya exapresh dounload 1 nokiya exapresh dounload getting the books nokiya exapresh dounload now is not type of inspiring means you could not and no one else going later ebook accrual or library or borrowing from your friends to read them this is an very easy means to specifically acquire guide by on line

what does nkiya mean definitions net - Jan 29 2022

web definition of nkiya in the definitions net dictionary meaning of nkiya what does nkiya mean information and translations of nkiya in the most comprehensive dictionary definitions resource on the web

nokia xpress İndir Ücretsiz İndir tamindir - Aug 16 2023
web apr 18 2014 nokia xpress indir Ücretsiz ve son sürüm yardımcı araçlar programları indirebilir veya detaylı inceleyebilirsiniz nokia xpress ile webde hızlı ve güvenli bir şekilde gezinebilir engellenen sitelere kolayca giriş yapabilirsiniz
how to pronounce nakiya howtopronounce com - Mar 31 2022
web nakayama miki nakayama miki □□ □□ 18 april 1798 26 january 1887 by the japanese calendar was a nineteenth century japanese farmer and religious leader nakilat nakilat qatar gas transport company limited is a qatari shipping and maritime company providing the essential transportation link in the state of qatar s lng supply
nokiya exapresh dounload pdf pdf irb aurora edu - Feb 10 2023
web mar 21 2023 nokiya exapresh dounload pdf yeah reviewing a ebook nokiya exapresh dounload pdf could build up your near links listings this is just one of the solutions for you to be successful as understood achievement
how to pronounce nowicka howtopronounce com - Feb 27 2022
web rate the pronunciation difficulty of nowicka 3 5 3 votes very easy easy moderate difficult very difficult pronunciation of nowicka with 2 audio pronunciations
nokiya exapresh dounload pdf - Jun 14 2023
web nokiya exapresh dounload pdf unveiling the power of verbal artistry an psychological sojourn through nokiya exapresh dounload pdf in a world inundated with displays and the cacophony of instant connection the profound energy and
nokiya exapresh dounload domainlookup - Dec 28 2021
web nokiya exapresh dounload eventually you will completely discover a new experience and expertise by spending more cash yet when pull off you say yes that you require to get
nokia xpress browser available for download from nokia collection - Apr 12 2023
web dec 25 2012 nokia released the xpress web browser betaÂ with server based compression technology to save data usage back in october later they updated the app with new features in november and last week they released the final version of the app app description nokia xpress is a content discovery app that connects you to the internet in
download free nokiya exapresh dounload willowwoodco com - Mar 11 2023
web feb 23 2023 discover the proclamation nokiya exapresh dounload that you are looking for it will unquestionably squander the time however below once you visit this web page it will be hence no question easy to get as competently as download lead nokiya exapresh dounload it will not put up with many time as we run by before you can attain it though
nokiya exapresh dounload jeroone com - Jun 02 2022
web nokiya exapresh dounload is handy in our digital library an online access to it is set as public so you can download it instantly our digital library saves in complex countries allowing you to get the most less latency epoch to download any of our

books in the manner of this one merely said the nokiya exapresh dounload
albanian style guide free download borrow and streaming - Jul 05 2023
web microsoft albanian style guide albanian style guide published december 2017 microsoft albanian style guide page 2 of 47 table of contents 1 about this style guide
albanian style guide webster mei edu - Feb 17 2022
web 2 albanian style guide 2023 09 15 travel guide make the most of your holiday with the rough guide to montenegro albania penguin a guide to making the most economical
albanianstyleguide tiktok - Oct 28 2022
web instagram
albanian style guide download microsoft com - Oct 08 2023
web welcome to the microsoft localization style guide for albanian this guide will help you understand how to localize albanian content in a way that best reflects the microsoft
pdf albanian style guide - Sep 07 2023
web microsoft albanian style guide albanian style guide published december 2017 microsoft albanian style guide page 2 of 47 table of contents 1 about this style guide
albanian style guide albanianstyleguide photos et - May 23 2022
web albanian style guide 1 albanian style guide right here we have countless books albanian style guide and collections to check out we additionally come up with the
albanian style guide - Nov 16 2021

albania and its history britannica - Jan 19 2022

albanian style guide albanianstyleguide photos et - Apr 21 2022
web albania officially republic of albania country balkan peninsula southeastern europe area 11 082 sq mi 28 703 sq km population 2023 est 2 740 000 capital tirana
albanian style guide albanianstyleguide photos et - Nov 28 2022
web 18 mars 2021 albanian style guide albanianstyleguide photos et vidéos instagram
albanian style guide albanianstyleguide photos et - Sep 26 2022
web mar 18 2021 68 likes 1 comments albanian style guide albanianstyleguide on instagram mar 18 2021 68 likes 1 comments albanian style guide

albanian style guide albanianstyleguide photos et - Aug 26 2022
web mar 18 2021 albanian style guide albanianstyleguide photos et vidéos instagram
culture and etiquette in albania rough guides - May 03 2023
web albanian dress consists of the following headgear men the following headdresses are in use for men qeleshe cɛˈlɛʃɛ or plis a type of hat worn by men in albania kosovo and
a guide to albania s traditional dress and customs - Aug 06 2023
web mar 26 2021 albanian style guide topics manualzilla manuals collection manuals contributions manuals additional collections addeddate 2021 03 26 21 58 59
culture and traditions of albania worldatlas - Dec 30 2022
web 18 mars 2021 780 likes 3 comments albanian style guide albanianstyleguide on instagram
instagram - Jul 25 2022
web mar 18 2021 albanian style guide albanianstyleguide photos et vidéos instagram
albanian style guide albanianstyleguide photos et - Jun 23 2022
web 4 draw an albanian guide uniform 5 find out at least 2 more interesting facts about guiding in albania what can you discover about camping outdoor activities any
pdf albanian style guide dokumen tips - Jun 04 2023
web shipping learn about the local culture and etiquette in albania prepare for your trip by acknowledging local customs religions and learning about national traditions in albania
6 best albanian traditional clothing for learners - Mar 01 2023
web mar 18 2021 albanian style guide albanianstyleguide photos et vidéos instagram
albanian national clothing wikipedia - Apr 02 2023
web albanian style guide unveiling the energy of verbal artistry an mental sojourn through albanian style guide in a world inundated with monitors and the cacophony of
guide - Mar 21 2022
web 4 albanian style guide 2020 06 15 cartographic citations rough guides uk this style guide is intended primarily for english language authors and translators both in house
albanian style guide - Dec 18 2021

albanian style guide stat bleep com - Jan 31 2023
web albanian style guide 19 5k views watch the latest videos about albanianstyleguide on tiktok